

WMI Organigram

Scientific Directors

Prof. Dr. Rudolf Gross
Prof. Dr. Stefan Filipp

Management Board

Prof. Dr. Rudolf Gross (managing director)
PD Dr. Hans Hübl (deputy director)
Dr. Achim Marx (technical director)
Dr. Matthias Opel (repr. of scientific staff)

Scientific Staff

Dr. Matthias Althammer
PD Dr. habil. Frank Deppe
Prof. Dr. Andreas Erb
Dr. Kirill Fedorov
Dr. Stephan Geprägs
PD Dr. habil. Rudolf Hackl
PD Dr. habil. Hans Hübl
Dr. Mark Kartsovnik
Dr. Achim Marx
Dr. Matthias Opel
Dr. Matti Partanen
Dr. habil. Mathias Weiler

PhD &
Master Students

Administration

Andrea Hamitaga
Emel Dönertas
Martina Meven
Carola Siegmayer

Facility Management

Maria Botta
Sybilla Plöderl

Helium Liquefaction

Dipl.-Ing. Josef Höß
Peter Binkert
Jan Naundorf
Harald Schwaiger

Engineering & Techn. Support

MSc. Thomas Brenninger
Sebastian Kammerer
Astrid Habel

Mechanical Workshop

Alexander Rößl
Robert Müller
Georg Nitschke
Mario Nodes
Christian Reichlmeier
N.N.

Electronics & IT

Dieter Guratzsch
Andreas Russo
N.N.

WMI Organigram

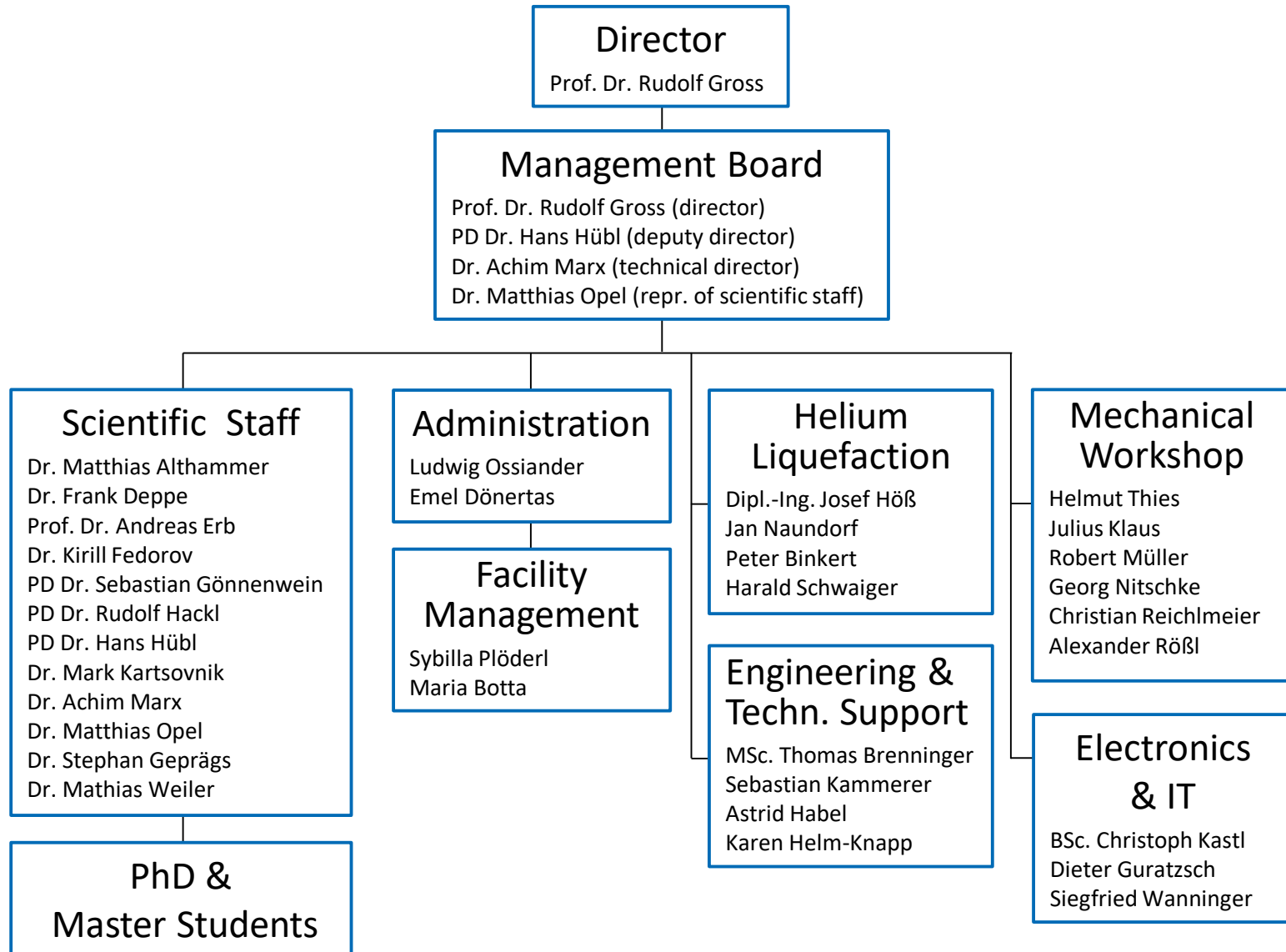

WMI Committee

Prof. Dr. Rudolf Gross (director)
Dr. Hans Hübl (dep. director)
Dr. Achim Marx (technical director)
Dr. Matthias Opel (rep. of scientific staff)

Management

director: Prof. Dr. Rudolf Gross
deputy director: Dr. Hans Hübl

Scientific Staff

Dr. Matthias Althammer
Dr. Frank Deppe
Prof. Dr. Andreas Erb
Dr. Kirill Fedorov
Dr. habil. Sebastian Gönnenwein
PD Rudolf Hackl
Dr. Hans Hübl
Dr. Mark Kartsovnik
Dr. Achim Marx
Dr. Matthias Opel
Dr. Stephan Geprägs
Dr. Mathias Weiler

Administration

Ludwig Ossiander
Emel Dönertas

Facility Management

Sybilla Plöderl
Maria Botta

Helium Liquefaction

Dipl.-Ing. Josef Höß
Jan Naundorf
Peter Binkert
Harald Schwaiger

Engineering & Assistants

MSc. Thomas Brenninger
Sebastian Kammerer
Astrid Habel
Karin Helm-Knapp

Mechanical Workshop

Helmut Thies
Julius Klaus
Robert Müller
Georg Nitschke
Christian Reichlmeier
Alexander Rößl

Electronics

BSc. Christoph Kastl
Dieter Guratzsch
Siegfried Wanninger

